

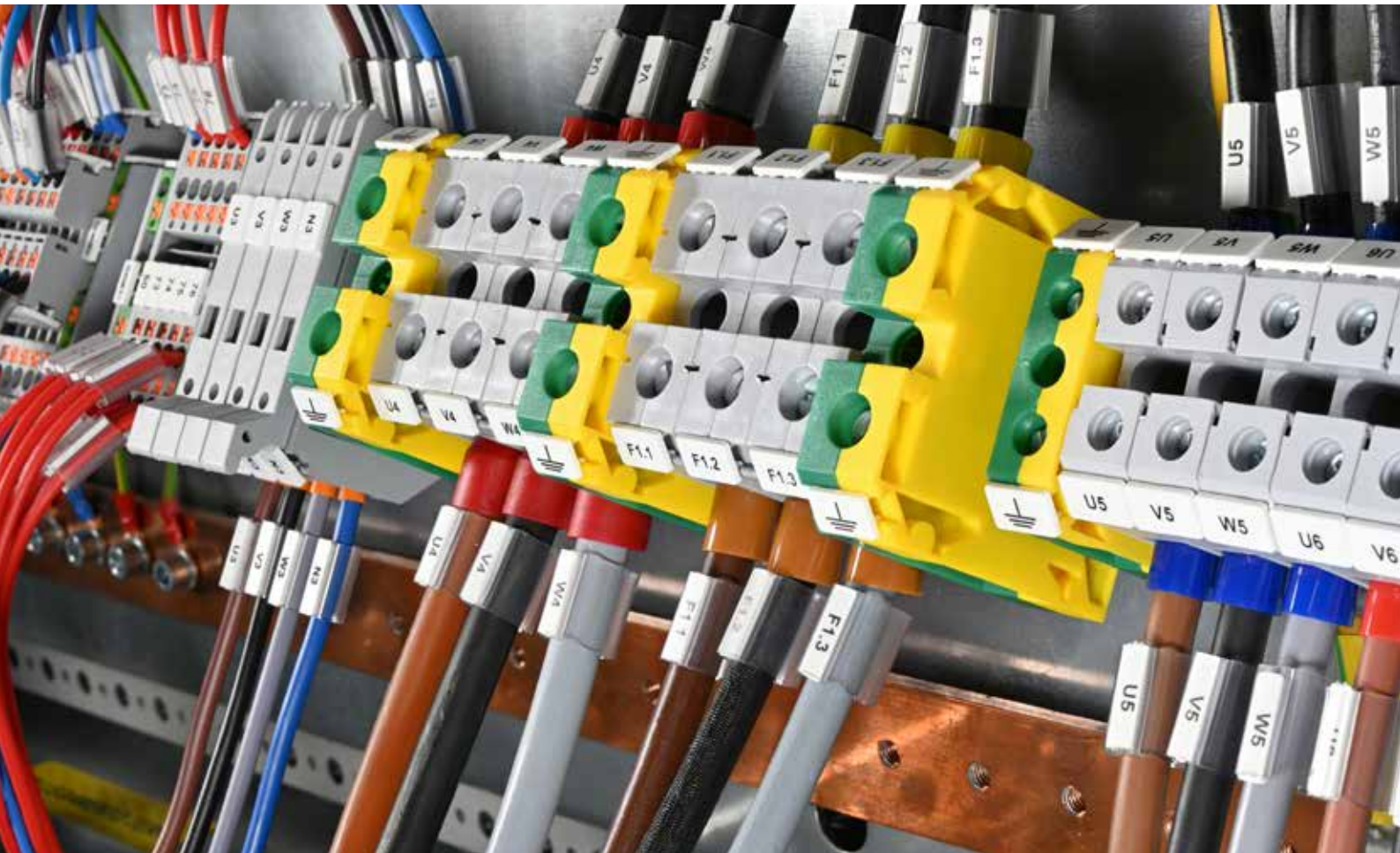

**CEMBRE**

## IDENTIFICATION & LABELLING SYSTEMS



# CEMBRE / THERMAL TRANSFER SYSTEM

## CEMBRE MARKING SYSTEM



EASY IS BETTER

### ALL IN ONE SYSTEM

#### ALL MARKING APPLICATIONS

One Printer. Infinite Applications. Streamline your workflow by marking everything from terminal blocks and cables to buttons and panels with a single, powerful solution.

#### ONE SOFTWARE

Design, share, and print with ease. Experience the speed and simplicity of GENIUSPRO software, the universal solution for all Cembre printers.

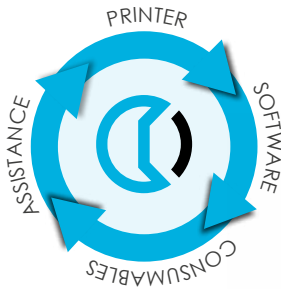

## MG4E PRINTER



ON SHEET MEDIA

### FREEDOM TO PRINT EVERYWHERE

#### ALWAYS CONNECTED!

The MG4 ensures you're always connected. With support for USB, LAN, and Wi-Fi direct, your devices and your MG4 work together in perfect harmony.

#### ONE BATTERY, MANY TOOLS!

Power without limits whether plugged into the mains or powered by our universal CEMBRE rechargeable battery, the MG4 is built for total mobility. Print in the office or take it directly into the field; with battery compatibility across all CEMBRE tools, you can handle panel wiring on-site with zero downtime.

#### WORK FLEXIBILITY!

Total project flexibility from office to job site: create projects on your PC or mobile device. With the **GeniusMobile** App for iOS and Android, you can manage, share, and print directly onsite for maximum efficiency or on the machine.



GeniusMobile



## ROLLY3000E PRINTER



ON ROLL MEDIA

### ROBUST AND QUIET

#### RELIABLE

Intensive operation in an office or factory environment.

#### EASY TO SET-UP

Has the facility to optimise printer set-up according to the media selected



## GENIUSPRO SOFTWARE



### EASY, INTUITIVE AND PROFESSIONAL

#### 20 YEARS

of continuous development based on customer feedback

#### FREE LIFETIME

software updates, technical support and training

#### IMPORT

from 11x CAD software and Excel

#### 19 LANGUAGES

available in the software

FOR ALL PRINTERS

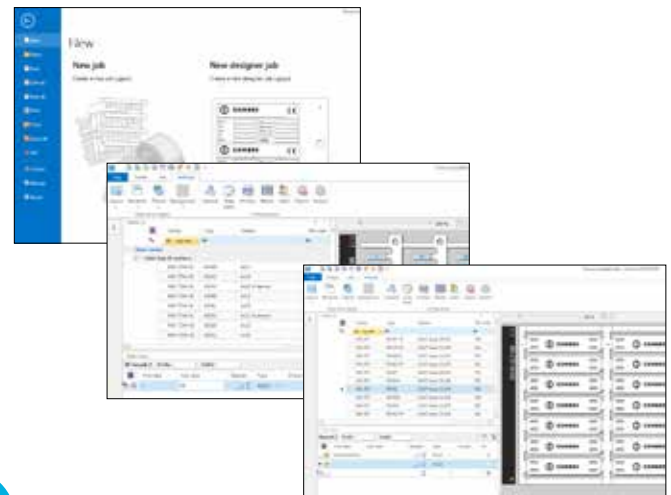





# CABLE TAGS



# CEMBRE

## CABLE TAGS PRECUT 4 mm

PUSH IN



MG-TPMF

TPM-ROLL



## WRAPAROUND CABLE MARKERS



MG-KMP

KM-ROLL



## CABLE TAGS 4 mm

PUSH IN



MG-TPM

## CABLE TAGS PRECUT

TIE ON



MG-ETF

ETF-ROLL



## CABLE TAGS ONE PIECE

PUSH ON WITHOUT HOLDER



MG-TDM

## HEAT SHRINK TUBING

SINGLE & BOTH SIDES PRINTING



TERMO-ROLL



## CABLE TAGS ONE PIECE

CLIP ON WITHOUT HOLDER



MG-TDMO



Some types are available also in metal detectable material

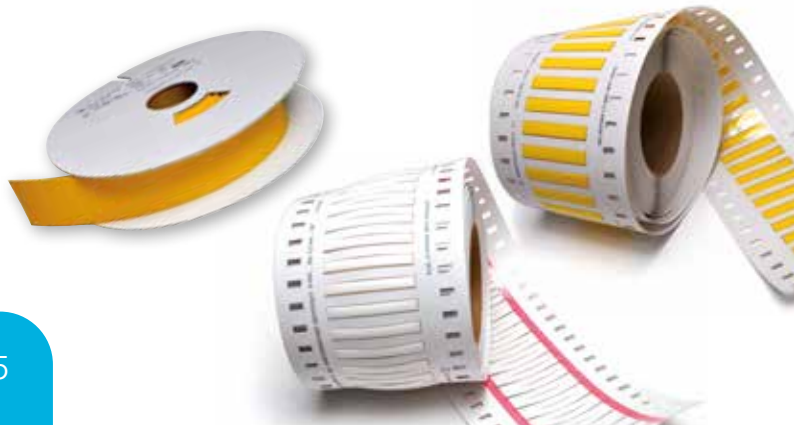



EGG CONVEYOR  
HOUSE H6  
1

START  
DRIP OILER  
EGG CONVEYOR H4

EGG BELTS  
RUNNING

LATER  
TIER 2

LATER  
TIER 1



## LEGENDS



15 mm  
PRECUT



MG-TAP

TAP-ROLL

9 mm  
PRECUT



MG-TAPW

TAP-ROLL

SELF ADHESIVE  
PRECUT



MG-TAA

PUSH BUTTON  
PRECUT



MG-PTS

PLC  
PRECUT



MG-PLC

MODULAR  
PRECUT



MG-17.5

STRIP-ROLL

PREDRILLED  
WITH ONE HOLE



MG-DOG

COMPONENT MARKERS  
CLIP IN



MG-SPM

Some types are available also in metal detectable material

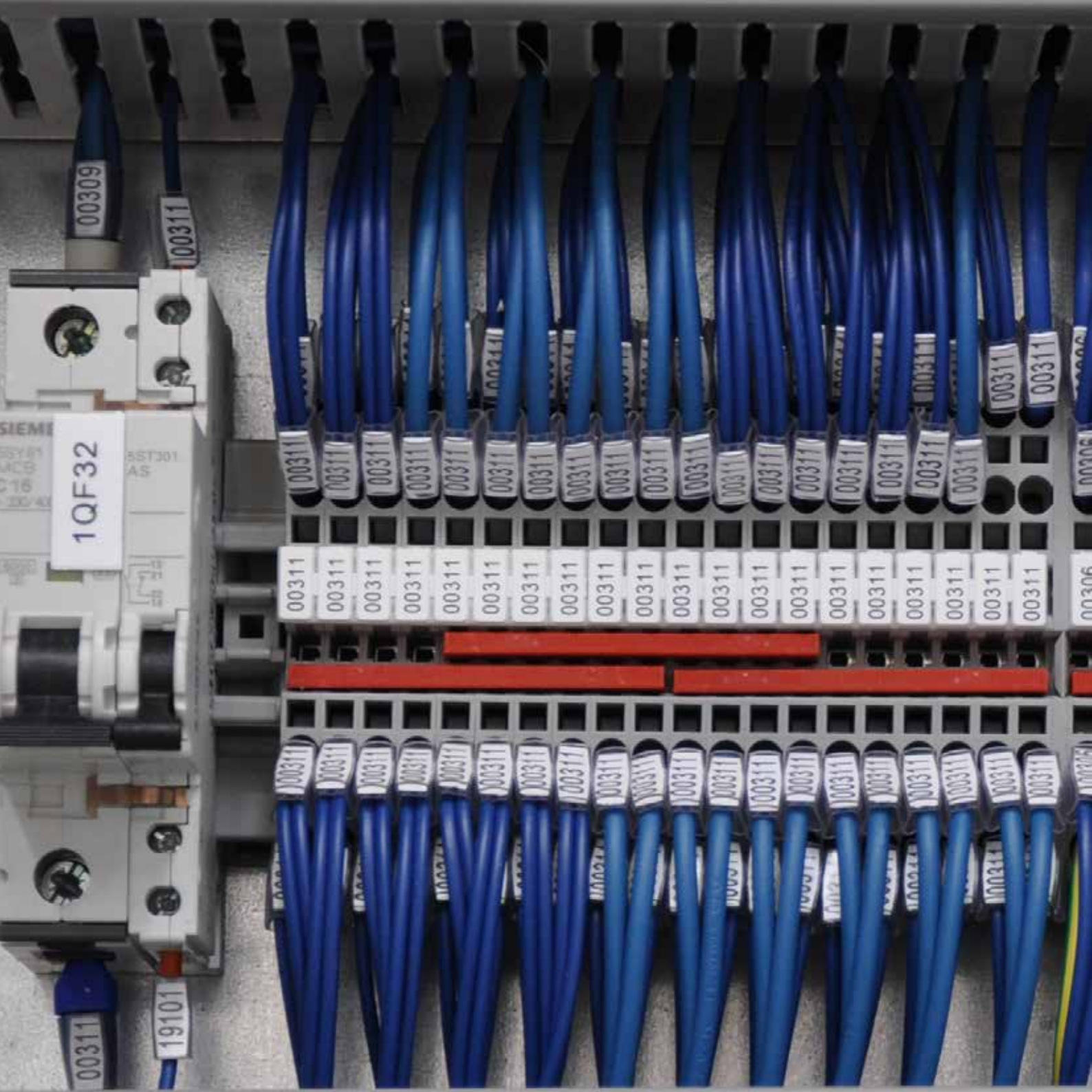

00309

100311

SIEMENS  
5T301  
AS

1QF32

5T301  
AS

00311

00311

00311

00311

00311

00311

00311

00311

00311

00311

00311

00311

00311

00311

00311

00311

00311

00311

00306

00311

00311

00311

00311

00311

00311

00311

00311

00311

00311

00311

00311

00311

00311

00311

00311

00311

00311

00306

00311

00311

00311

00311

00311

00311

00311

00311

00311

00311

00311

00311

00311

00311

00311

00311

00311

00311

00306

00311

19101



## MARKERS

### TERMINAL BLOCK MARKERS

CLIP-ON



MG-CPM, MG-CPMF, MG-VYB

MARKERS COMPATIBLE WITH OVER 1000  
TERMINAL BLOCKS CURRENTLY ON THE MARKET

### INDEPENDENT TERMINAL BLOCK SOLUTION

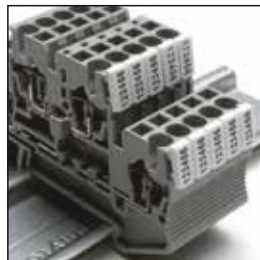
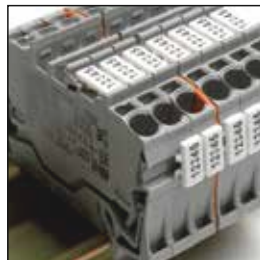

## LABELS

### LABELS PRECUT

SELF ADHESIVE



MG-VYT, MG-PYT, MG-VVCT

VCT-ROLL



### WARNING LABELS



MG-SIGNS

TTF



### LABELS ON A ROLL

SELF ADHESIVE

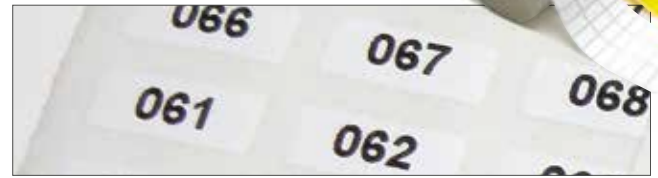

TTL



Some types are available  
also in metal detectable material



## PANEL PLATES

**PANEL PLATES**  
**PLAIN OR SELF ADHESIVE**  
**WITH OR WITHOUT PREDRILLED HOLES**



Make your mark with MARKINGENIUS®.

Streamline your labeling process with MARKINGENIUS® versatile marking media. Whether you need rugged rating plates or detailed data plates, our system handles everything from serial numbers to complex technical data with ease.

**Custom branding:** integrated logo printing for a professional finish.

**Certified quality:** meet global standards with EC and UL 969 certified materials.

**Premium graphics:** ask us about our MG-VRT range for high-definition, full-color pre-printed plates tailored to your brand.





# CEMBRE

Making the right connections



## SYSTEM-LIFETIME SUPPORT

- Free software updates
- Pre-purchase trials
- Free of charge training and support every working day, by phone, remote computer access via internet or site visit
- Samples of available media for customer approval and new media developments welcome

Cod. 6260909



[www.cembre.com](http://www.cembre.com)



**CEMBRE S.p.A.**

via Serenissima, 9  
25135 Brescia  
Italy  
Ph +39 030 36921  
ufficio.vendite@cembre.com  
sales@cembre.com

**CEMBRE, S.L.U**

Calle Verano 6 y 8  
Pl Las Monjas  
28850 Torrejón de Ardoz  
Madrid  
Spain  
Ph +34 91 4852580  
comercial@cembre.es

**CEMBRE Ltd.**

Dunton Park,  
Kingsbury Road  
Curdworth,  
Sutton Coldfield  
West Midlands, B76 9EB  
United Kingdom  
Ph +44 01675 470440  
sales@cembre.co.uk

**CEMBRE IE**

Unit 9, Airport Trade Park  
Santry, co.  
Dublin  
Ireland  
sales@cembre.ie

**CEMBRE S.A.R.L.**

Tour Part-Dieu  
129 rue Servient  
69003 Lyon  
France  
Tel +33 04 20 93 01 70  
info@cembre.fr

**CEMBRE, INC.**

Raritan Center Business Park  
300 Columbus Circle-Suite F,  
Edison, NJ 08837 USA  
Ph +1 (732) 225-7415  
sales.us@cembre.com

**CEMBRE B.V.**

Luchthavenweg 53  
5657EA Eindhoven  
The Netherlands  
Ph +31 (0) 40 311 1937  
info@cembre.nl

**Cembre Electrical  
Connections Shanghai Limited**  
Room 2111,  
Jin Hang Mansion, NO.83  
Wan Hang Du Road  
Jing An District  
Shanghai  
Ph +86-2160195778  
info@cembre.cn  
sales@cembre.cn

**CEMBRE GmbH**

Geschäftsbereich  
Energie- und Bahntechnik  
Heidemannstr. 166  
80939 München - Germany  
Ph + 49 89-3580676  
info@cembre.de

Geschäftsbereich  
Industrie und Handel  
Boschstraße 7  
71384 Weinstadt - Germany  
Ph +49 7151-20536-60  
info-w@cembre.de

